DAILY NEVADA STATE JOURNAL.

VOL. XLVIII. RENO, WASHOE COUNTY, NEVADA, WEDNESDAY MORNING, SEPTEMBER 22, 1897. NO 149

NEVADA STATE JOURNAL

Published Daily and Weekly by

Kelley & Webster

TERMS OF SUBSCRIPTION:

Daily one year, by mail	$6 00
Daily six months, "	3 00
Daily, by Carrier per week	15
Weekly, one year, by mail	2 00
Weekly, six months, "	1 00

☞ The Daily, containing the latest telegraphic news, is published every day except Mondays. The Weekly is published on Saturdays.

TIME TABLES.

Time of Arrival and Departure of Trains at Reno.

ARRIVES	TRAIN.	DEPARTS
	SOUTHERN PACIFIC.	
8:35 p. m.	No. 1, Eastbound Express	8:45 p. m.
8:00 a. m.	No. 3, Eastbound fast mail	8:10 a. m.
8:00 a. m	No. 2, Westbound Express	8:10 a. m.
:20 p. m.	No. 4, Westbound fast mail	0:30 p m.
	VIRGINIA & TRUCKEE.	
2:00 p. m.	..No. 1, Virginia Express ..No. 2, San Fran. Express.	8:15 a. m.
11:40 a m.	..No. 3, Local Passenger ..No. 4, Local Passenger	1:35 p. m
	N.-C.-O. RY.	
4:15 p. m.	...Express and Freight.. ...Express and Freight...	8:40 a. m.

Time o Arrival and Departure o Mails at Reno.

MAIL	ARRIVES	CLOSES.
San Francisco, Sacramento and points in Calif. rnia and Oregon	8:15 a. m. 9:05 p. m.	8:00 p. m. 9:30 p. m.
Ogden, all Eastern points	8:15 p. m.	8:00 a. m.
Carson, Virginia and all Southern points	8:55 p. m.	8:00 a. m
Susanville and all points north	4:15 p. m.	8:00 a.

Buffalo Meadows and Sheephead mail arrives every Thursday at 4:15 P M. and close every Friday at 8:00 A. M.

& T. looked pouch from Virginia and Carson arrives at 11:45 A. M.; mail for same closes at 1:30 P. M.

Postoffice Hours:

From 9:00 A. M. to 6 P. M. Sundays from 9 to 10 A. M.

FIFTY-CENT COLUMN.

☞ All classes of egitimate advertisements not exceeding six lines inserted in this column at 50 cents per week.

Rawson's Specific

Cures stomach troubles, also billiousness, cholera morbus and acts directly on the kidneys. Sample packages free. Second door north of Opera House. MRS. S. C. JUDD.
s21tf

Housekeeping Rooms.

A furnished suite of housekeeping rooms will be for rent at reasonable rates on October 1st. Apply to
MRS. E. C. ROFF,
9-15w1 West street.

Rooms and Board.

Mrs. Robbins is prepared to take three University students to board and room, in the Bell residence opposite Connor's Nurseries Rooms are lighted with electric lights. For particulars inquire at residence or ice cream Parlors on Virginia street. sept2tf

For Sale or Rent.

Steamboat Springs will be rented to a responsible tenant, or sold upon reasonable terms. Eighty acres, half of which is good land. A first rate opportunity for right party. For particulars address James T Davis, Mound House, Nevada. aug21tf

Ranch for Sale.

A ranch with 636 acres, mostly enclosed, one mile from Carson.
MRS. JOHN P. SWEENEY,
5-19td Carson City.

"Money Saved is Money Made."

I will take orders for the finest suits made by Mider & Co., Chicago, from $10 to $40 per suit. No moth eaten or shoddy goods delivered. Perfect fit guaranteed or money refunded. Most complete ver shown in Reno
B. ROTHSCHILD,
27tf Cor. Lincoln and Douglas Ave.

For Rent or Sale.

In Reno, a large well furnished house centrally located with large garden plot and orchard under good cultivation, also barn and outbuildings, will be sold or rented at reasonable terms to right parties. Apply or address JOURNAL office mar22tf.

Washoe Lunch Counter and Saloon.

For a fine meal or a cool glass of beer, best of liquors of all kinds or a good cigar call at the Washoe Lunch Counter and Saloon. A private dining room has een placed at the rear of the counter.
ba,tf BLOCKA & CLAUSEN, Props

PEOPLE'S RESTAURANT!

E. S. LIEVRE, formerly of the Palace, has opened the ROYAL RESTAURANT on Virginia street, formerly run by W. T. Craig as the Nevada Restaurant.

Wine Dinner Every Sunday for 25c

FRESH OYSTERS IN EVERY STYLE AT ALL TIMES.

Polite and attentive Waiters. ublic patronage solicited.

TRUCKEE MARKET

SAUER & GROB. Propietors.

Dealers in Meats of All Kinds.

Finest of Beef, Pork, Mutton, Veal,

LAMB IN SEASON:

Sausages of al Kinds a Specialty. Virginia Street, Reno, Nev. janltf

Committed Many Murders and Covered Up All the Traces.

For many years Alexander Courteois, assistant chief of police of the city of Brussels, was regarded as one of the foremost police officials of Europe. He was the terror of the rogues of the entire continent and had done more than any other man to rid the Belgian capital of the criminal element.

Whatever may have been his merit in this direction, it is now proven beyond peradventure that he did so only to keep the field free for himself and his associates in crime. These crimes embraced everything from small thefts and burglaries to counterfeiting and murder.

It may never be known how great and varied this man's dastardly record was unless he sees fit to make a confession before execution. So far there seems little prospect that he will do this, as the approach of his own death is making as little impression on him as the murders he has committed.

Courteois is a man of great physical power; in fact, the band of evildoers of which he was the ruling spirit numbered several giants. An iron safe of enormous weight which baffled their ingenuity was carried off bodily to their headquarters and there demolished at leisure. Nearly all their murders were committed by strangulation. The crime for which Courteois is condemned to death is the murder of Baroness Herry Van Scherfenberg at Ixelles, a suburb of Brussels, just a year ago last April. The woman was found strangled in bed one morning. The house had been robbed of jewels and bonds valued at $7,000. For a time not the slightest clew was obtained as to the identity of the murderer or murderers. When official watchfulness had somewhat relaxed a money broker of Brussels was offered one of the stolen bonds. The owner of the papers gave the name of Lefebvre and said that he was an officer of the Belgian artillery. He was elegantly attired and perfectly at ease. The broker bought the obligations and a few days afterward discovered that their number coincided with those of the stolen bonds for which Baroness Van Scherfenberg had been murdered. He notified the police and gave them an accurate description of the officer who had sold them to him.

Shortly before the sale Courteois had been pensioned because he had changed the report of a subordinate police official for the purpose of making a case against a criminal stronger than it had been. The latter must evidently have been aware of some of the dark deeds of the chief of police, for not long after the pensioning of Courteois the police department was flooded with anonymous communications, in which he was accused of a long list of crimes. It was at first thought that these accusations were inspired by enemies of the former official and no attention was paid to them. Only one police official became suspicious. Without the knowledge of his colleagues he visited the money broker who had reported the turning up of the six stolen bonds. He showed him a number of photographs of uniformed police officials and asked him if he would recognize among them the face of the artillery officer who sold the bonds. The broker without hesitation picked out Courteois' portrait. He was at once arrested, found guilty and condemned to death.

Among the crimes which are laid at the door of Courteois and his band is the famous theft of jewels from the countess of Flanders. It occurred during one of the royal balls and startled the police circles of the continent.

At that time Courteois was still in active service. He was married to a maid of the countess and had the best opportunity imaginable to select a favorable time for the commission of the crime. Strange to say, he was accused of the robbery, but so fully had he wiped out all traces of his complicity that he was acquitted at the trial and sued his accusers for defamation of character.—St. Louis Republic.

"I have always felt sorry for Noah," said the large-hearted man.

"I don't see the need of it," said the man of the shrunken sympathies. "Looks to me as if Noah got off pretty well."

"But just think of it. When the waters subsided there was not a soul left for him to ask: 'Now, what did I tell you?'"—Indianapolis Journal.

A Cart-Load of Gold

FREE TO ALL MEN

"If you dumped a cart-load of gold at my feet it would not bring such joy and gladness into my life." So writes a prominent man after using the method of self-treatment that has restored so many men who had been wrecked by excesses, over-work or evil habits of youth. A little book that makes it all plain may be had without charge by writing THE ERIE MEDICAL CO., 64 Niagara St., Buffalo, N. Y.

No C. O. D. scheme; no patent medicines—just the book under plain letter seal.

DONNEL & STEINMETZ.

New Investment building, corner Sierra and Second streets, Reno, Nevada.

Carpets, Furniture, Bedding, Rugs, Window Shades, Portierres, Mouldings, and General Household Goods.

UPHOLSTERING A SPECIALTY.

CARPETS FITTED, SEWED AND PUT DOWN.

Prices at Bedrock.

☞ Orders by mail promptly attended to -10tf

How many happy marriage ties are daily cut asunder by the grim destroyer, death. How many women go radiantly to the altar, only to pass a few short months of agony and pain, and then go down to early graves. There is one cause of this ever-recurring tragedy. No woman should enter the marriage state without some knowledge of the physiology of the female organs of reproduction, and of the necessity of keeping them always healthy and vigorous. Ignorance on these points digs graves for thousands of happy brides but a few months' journey from the altar. There is a sure and speedy remedy at hand.

The most marvelous medicine ever discovered for women is Dr. Pierce's Favorite Prescription. It is the discovery of a most eminent and skillful specialist, Dr. R. V. Pierce, chief consulting physician to the Invalids' Hotel and Surgical Institute, at Buffalo, N. Y. It acts directly on the delicate organs that make wifehood and motherhood possible. It makes them healthy and strong. It cures all weakness and disease. Taken during the expectant period it insures a healthy baby and makes parturition easy and almost painless. Women who wish to know all about the "Favorite Prescription" should write to Dr. Pierce.

Mrs. W. Robinson, Springhill, Cumberland Co., Nova Scotia, writes: "I feel that I cannot say enough about your 'Favorite Prescription.' I was confined on the 8th of April, and I was only sick about thirty minutes in all. I can truthfully say that your medicine worked wonders in my case. Although the physician was in the house I did not seem to require his aid. I am going around doing my own work and before I had to keep a girl three months till I was able to do my work. I recommended the medicine to a lady friend of mine and she is taking it. She expects to become a mother next month."

Constipation if neglected will lead the most robust to the doctor's office. The blood gets loaded down with impurities which it deposits in every organ and tissue in the body. Serious illness is the inevitable result. Dr. Pierce's Pleasant Pellets cure constipation. They are prompt and pleasant in their action. They never gripe. They cure permanently, and are not mere temporary palliatives. Druggists sell them. If you accept something said to be "just as good," you will regret it.

Off for "Koondyke."

The following goods must be sold at reduced prices in order to make room for new goods:

Per quart bottle C Whiskey	$ 60
Quart bottle Kentucky Club Whiskey	75
Quart bottle Kentucky Miller Whiskey	90
Quart bottle Ken. Payne's Whiskey	1 25
Quart bottle Ken. Megibben Whiskey	1 95
Quart bottle Ken. O. P. S. Whiskey	1 75
Quart bottle Canadian Rye Whiskey	2 00

Above brands of whiskeys from $1 75 per gallon up.

Good Sherry and Port Wines 50 cents per quart bottle.

Choice Wines and Imported Cognacs, Gins, etc., for Medicinal Purposes.

A. B. C. St. Louis Bottled Beer.

Agent Coronado Mineral Water.

First-Class Bar and Card-Rooms.

H. J. THYES, Prop.

Reno Cash Store.

CHRISTENSON & NELSON
(Successors to S. T. Burtch.)

Call attention to their new stock of

FIRST-CLASS GROCERIES.

ALL GOODS FRESH AND BEST QUALITY.

EASTERN HAMS,
BACON,
LARD and
SALT FISH.

A specialty. Satisfaction guaranteed.
☞ Everything cheap for cash.

DIXON BROTHERS

THE LEADING BUTCHERS OF RENO.

Meats of All Kinds at Wholesale and Retail.

The Finest Beef, Mutton, Pork, Veal, Sausage

CONSTANTLY ON HAND. ALSO HAM, BACON AND DRIED BEEF

Bologna, Bloodwurst, Liverwurst, Weinerwurst and Headcheese.

HOME RENDERED LEAF LARD,
5 pound can - - 60 cents
3 pound can - 40 cents

SHOP—Corner Commercial Row and Sierra Street, Reno.

Fancy Meats of all kinds put up in the Finest Style of the Arand delivered to all parts of the city free of charge.

C. NOVACOVICH,

Wholesale and Retail Dealer in

Staple and Fancy Groceries, Vegetables

Green and Dried Fruits, Hardware, Crockery, Glassware Tobacco, Wines, Liquors and Cigars.

All the novelties in Fancy Groceries. No need to send away for goods. Cash trade solicited and satisfaction guaranteed.

S. J. Hodgkinson,

DRUGGIST.

Reno - - Nevada.

Prescriptions a specialty.

RENO BOTTLING WORKS

—AGENCY OF THE—

Pabst Brewing Company

OF MILWAUKEE.

THE FINEST BEER ON THE MARKET

Also Agents for the lebrated Pabst Malt Extract, the only extract that gained 100 points of perfection at the Columbian Exposition.

FINE WINES AND LIQUORS

For Family Use or Medicinal Purposes a Specialty.

MULLER & STUMPF.

BANK OF NEVADA,

—Virginia Street, Reno, Nevada.—

GEO. F. TURRITTIN, President. MORITZ SCHEELINE, Vice President
R. S. OSBURN, Cashier.

DIRECTORS—Daniel Meyer of San Francisco; R. R. Bigelow of Carson; A. G. Fletcher, J. N. Evans, G. F. Turrittin, Moritz Scheeline and P. I. Flannigan of Reno.

Subscribed Capital	$300,000
Paid Up Capital	150,000
Surplus	67,000

Interest Paid On Time Deposits.

Buy and sell exchange on all the principal cities of the United States Canada, Europe, Asia and Africa.

Messrs. Scheeline & Osburn are Resident Agents for twenty-eight Fire Insurance Companies, the total assets of which are $217,640,081.

Safe Deposit Boxes for rent, prices according to size varying from $6 to $1[illegible] per annum.

WASHOE COUNTY BANK

Capital Paid In, - - $200,000

RENO NEVADA.

(Succeeding to the business of the First National Bank of Reno, Nevada.)

Accounts of Banks, Corporations and Individuals Received on Favorable Terms.

TIME CERTIFICATES OF DEPOSIT

Issued bearing interest at 4 per cent per annum.

We buy and sell exchange on New York, Chicago, San Francisco, and oth points in the United States; also on London, Paris, Berlin, Genoa, Bellinzona Copenhagen, Stockholm, and other cities in Europe.

W. O. H. MARTIN,	President
GEO. W. MAPES	Vice President
M. E. WARD	Second Vice President
C. T. BENDER	Cashier
G. H. TAYLOR	Assistant Cashier

STEAM BEER.

ON DRAUGHT OR BY THE KEG

...PARRY BROTHERS..

Sole Agents and Bottlers of the Celebrated

John Wieland Beer

Have just received a large quantity of Steam Beer which they can supply at reasonable prices in quantities to suit.

Your Patronage is Respectfully Solicited

The Steam Beer Is On Draught In Nearly All Places.

L. D. FOLSOM,

One Price Cash Grocery Store

Has now on Hand About

700 CORDS OF PINE WOOD

Strictly Dry and First-Class

FULL MEASURE.

That he will sell in lots to suit at $4 50 Cash per Cord Delivered.

NEWSPAPER ARCHIVE®
NEWSPAPER ARCHIVE®

NEVADA STATE JOURNAL

WEDNESDAY, SEPTEMBER 22, 1897.

EASTERN ADVERTISING OFFICE, 230 to 234 Temple Court, New York City E Katz, Agent.

THE REVENUES AND EXPENDITURES OF THE STATE.

The net receipts of money into the State Treasury applicable to the payment of the general expenses of the State, exclusive of the public schools and the State University, for the years 1895 and 1896 were $397,787 16. The actual cash expenses for the same period, exclusive of the public schools and the State University, were $420,061 80, or $22,274 64 in excess of receipts. These figures are from the books of the State Treasurer and are authentic.

The total net receipts for 1895 were $187,089 16, while the receipts for 1896 were $192,334 63, showing that a small wave of prosperity had reached Nevada before Mr. Hanna had assumed the direction and management of Governmental affairs.

The revenue for the two years was derived from the following resources: Insurance licenses and certificates, $9,139 98; fees of Secretary of State and Clerk of the Supreme Court, $3,928 85; State Prison, $2,804 25; Orphan's Home, $860 50; Hospital for Mental Diseases, $2,071 74; miscellaneous, $58 05.

The expenditures for the two years were for the following purposes: General fund, $116,097 62; State interest and sinking fund, $15,303 32; Territorial interest fund, $38,000; University interest and sinking fund, $2,660; State Library, $2,239 45; judicial salary, $30,000; Orphan's Home, $32,995 44; State Prison, $65,035 62; State indigent insane, $72,920 15; Legislature, $30,631 08; Asylum annex, $14,288 52; over charges in freight, etc., refunded, $19 40.

The extraordinary expenses for 1895 and 1896 were deficiencies left by the previous administration for Midwinter Fair, State Agricultural Society and several other claims aggregating $21,902 16; annex to the Hospital for Mental Diseases, $14,288 52; buildings at the Orphans' Home, $4,000; buildings at the State Prison, $3,000, and presses and other material at the State Printing Office.

The receipts into the School Fund for 1895 and 1896 amounted to $231,953 36, derived from the following sources: Interest on deferred payments on school land contracts, $128,652 13; interest on Territorial bonds, $38,000; interest on State bonds, $12,538 52; interest on United States bonds, $32,000; State tax, $20,754 71.

Of the $379,423 79 taxes collected in 1895 and 1896, $55,963 32 was paid in interest to the public schools and University funds, leaving $323,460 47 for the support of the State Government, which includes all institutions supported by the State. This makes it apparent to the most obtuse intellect, not excepting the gold bug who insists that a standard dollar, which the laws make a legal tender for 100 cents, is worth only 46 cents. The closest economy is necessary in the management of State affairs to keep down expenses and fortunately for the taxpayers we have an administration that permits no extravagance. Every claim against the State is closely scrutinized and every dollar is expended as the law provides. The Legislature, though it may have erred in some respects, as that is human, cannot be accused of extravagance, for it kept down appropriations to the lowest point consistent with the efficient management of State affairs under the Constitution and there was not the slightest taint of jobbery attached to any of its acts.

CAPT. LEE from the Klondike writes to the Mining and Scientific *Press*: "As to the amount of gold taken out of Klondike since the strike in August, '96, the total does not exceed $1,700,000. Of that amount about $1,000,000 has come south. The balance has gone in wages, expenses and reinvestment in claims. During the same period over $1,000,000 has gone in provisions and supplies. At the present moment the trading companies at Dawson have orders for food and supplies for the coming winter from the miners already there to the amount of $1,500,000. On this summer's rush alone about $600,000 has been spent. More has been spent in steamboat passages to Alaska than has been taken out of Klondike. In other words, the Klondike excitement has cost $10,000,000 up to date and has produced $2,000,000.

OUR gold friends think because England, which produces no silver and is a creditor nation, is satisfied with the single gold standard, that the United States, which is a silver producing and debtor nation, should adhere to the single gold standard. Because England wants silver bullion at fifty or sixty cents an ounce to coin into shillings worth $1 33 an ounce we should adopt the gold standard and please England. As our gold friends prove that they are incapable of recognizing the difference between a silver producing country and a country that is purchasing silver and doubling its value by coining it, it is a waste of time to reason with them. They are not obliged to use common sense unless they have it.

A disastrous fire occurred at Auburn Monday afternoon, destroying Kennison & Co's Bottling Works, the Auburn Hotel, three large ware houses, besides several business houses. The loss is estimated at $40,000.

A Salvation Army Colony.

It was decided on Monday to establish a Salvation Army Colony at Soledad, Cal. Twenty families from San Francisco will soon be placed on farms. Five hundred acres have been secured and recruits from various towns in California will be sent into the new colony. Commander Booth Tucker is contemplating the establishment of a colony in Utah, also in Colorado. He has gone to those States for that purpose.

Fight at Last.

The two Boards of Supervisors of San Francisco have at last come to blows. The old Board held possession of the Council Chamber for 48 hours, when the new Board came to the conclusion, that legal steps, argument or persuasion would have no effect, they simply entered the chamber and threw the old Board out and went on with the regular business.

Taylorville People at the Fair.

The following residents of Taylorville, California, are in town in attendance at the State Fair: Plumas Young and wife, Olin Evans and wife, Grace Chapman, Philip Hardgrave, Leonard Remick, Mrs. Wheaton, Louis Spellier, George, John, Annie, Kate and Louise Donnenworth.

Senator Jones Interested in Railroading.

Senator John P. Jones has associated himself with a syndicate of New York and Seattle men to build a narrow guage railroad from Skaguay over White Pass to Lake Bennett. Sufficient money has been subscribed to carry the project out.

For Over Fifty Years,

Mrs. Winslow's Soothing Syrup has been used by millions of mothers for their children when teething. If disturbed at night and broken of your rest by a sick child suffering and crying with pain of cutting teeth send at once and get a bottle of Mrs. Winslow's Soothing Syrup for children teething. It will relieve the poor little sufferer immediately. Depend upon it mothers, there is no mistake about it. It cures Diarrhœa regulates the Stomach and Bowels, cures Wind Colic, softens the gums, reduces Inflamation and gives Tone and Energy to the whole system. Mrs. Winslow's Soothing Syrup for children teething is pleasant to the taste and is the prescription of one of the oldest and best female physicians and nurses in the United States. Price 25 cents a bottle. Sold by all druggists throughout the world. Be sure and ask for "Mrs. Winslow's Soothing Syrup." 4-1y

DIED.

SMYLIE—In Reno, September 21, 1897, Mrs. Mary M Smylie, formerly of San Francisco, aged 74 years and 8 days. Aunt of Mr. A. T. and H. C. Donnels and Mrs. J. D. Bradley.
[San Francisco papers please copy.]

Have Your Piano Tuned

W. T. Sharp, piano maker and tuner, formerly head tuner and repairer for a period of twenty years to the Hallet & Davis Piano Company will soon arrive. Orders received at C. J BROOKINS,'
Sept22tf. Reno, Nev.

To the People of Reno.

I have the finest full cream cheese, also butter for sale in any quantity to suit purchaser. See exhibit at Pavilion, or address
Sept22w1. I. YORI,
Gardnerville, Nev.

M'KISSICK'S OPERA HOUSE.

JOHN PIPER, . Lessee and Manager.

ONE WEEK. ONE WEEK.

—COMMENCING —

MONDAY EVENING, SEPT. 20th

AND SATURDAY MATINEE.

Special Engagement of

Elleford's Big Co.

Including the Charming Soubrette

--Jessie Norton.--

In Stupendous Productions of Dramas, Melo-dramas and Comedies, never before at Popular Prices.

CHANGE OF PLAY NIGHTLY.

MONDAY, the Greatest of all Successful Melo-dramas,

"THE STOWAWAY."

TUESDAY—"Mrs. Partington and Her Son Ike."
WEDNESDAY—"The Runaway Wife."
THURSDAY—"Kidnapped."
FRIDAY—"Mr. Barnes of New York."
SATURDAY EVENING—"Corner Grocery."
SATURDAY MATINEE—"Humpty Dumpty."

Songs, Dances, Specialties.

PRICES, 10, 20, 30c; NO HIGHER.

Seats on sale at Lake's.

Good Substantial

Crockery

costs a little more than the unreliable sort, but many times the satisfaction and double the service ought to make it worth twice as much. Buying your crockery here will give you this additional service and satisfaction at a very slight advance over the cost of inferior ware

NEVADA HARDWARE & SUPPLY CO.

CLEARANCE SALE

OF SUMMER GOODS.

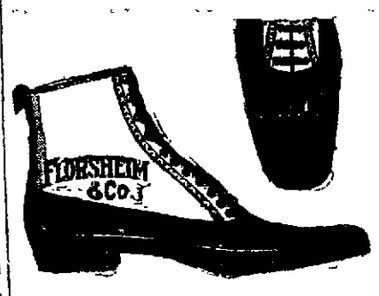

In order to clear out my Summer Stock, I propose to

SELL AT COST

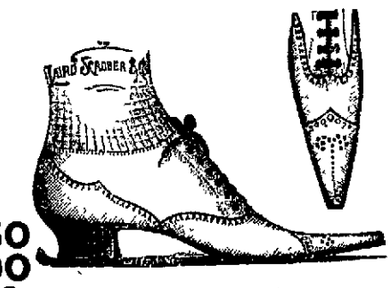

All goods on hand on August 1st at the following prices:

Ladies Button or Lace Boots, Vice Kid, Patent Tip, Pointed Toe	$1.50 to 2.50
Ladies' Oxfords, any color	$1.25 to 2.00
Misses' Button Boots, Kid, 11-2	$1.50 to 2.00
Children's Shoes, 8-10½	$1.00 to 1.25
Infants' Shoes, Button	$ .75 to 1.00
Men's Heavy Working Shoes	$1.50 to 2.00
Boys' School Shoes, Full Stock	$1.25 to 1.50
Men's Fine Summer Suits	$10.00
Men's Fine Summer Suits	7.50
Men's Fine Summer Suits	7.00
Men's Fine Summer Suits	5.00
Boys' Suits	4.00
Children's Suits	$1.50, 2.00 and 2.50

Don't Forget

To take a look at our stock of shirts before you go away. We have a large stock of white and colored bosom shirts to select from. All the newest Patterns. The prices will please you.

EVERYTHING WILL GO AT COST.

JOHN SUNDERLAND.

STATE FAIR OF 1897.

Twelfth Annual Exhibition

TO BE HELD AT

RENO, NEVADA,

DURING THE WEEK OF

September 20th to 25th, Inclusive.

DIRECTORS STATE BOARD OF AGRICULTURE.

JOHN SPARKS	Washoe County
J. E. JONES	Washoe County
W. D. PHILLIPS	Washoe County
THEODORE WINTERS	Washoe County
WM. WEBSTER	Washoe County
T. K. HYMERS	Washoe County
J. A. FITZ GERALD	Washoe County
LEM ALLEN	Churchill County
C. C. POWNING	Washoe County
JOSEPH MARZEN	Humboldt County
J. O. BIRMINGHAM	Lyon County
A. W. HESSON	Elko County

Splendid Running, Trotting and Pacing Races.

Magnificent Electric Lighting on the Truckee River.

Grand Review of the State Militia by Governor Sadler and Staff.

Professional Bicycling and Trick Riding, and Grand Parade at Night Time.

Half Rates on the S. P. R. R. and Low Rates on Local Railroads.

Introduction of the Australian Starting Gates for the Running Races.

Indian Brass Band of 22 pieces.

Monday—Verdi Day.	**Thursday—Carson Day.**
Tuesday—Wadsworth Day.	**Friday—Reno Day.**
Wednesday—Comstock Day.	**Saturday—Nevada Day.**

SPEED PROGRAMME.

RUNNING.

Five or More Races Daily—Overnight events.

TROTTING.

Monday, September 20.

No. 1.—2:50 class trot. Purse $150.
No. 2.—2:30 class trot. Purse $250.
No. 3.—2:25 class pace. Purse $250.

Wednesday, Sept., 22.

No. 9.—3:00 class trot. District 2 in 3. Purse $150.
No. 10.—2:25 class trot. Purse $300.
No. 11.—2:20 class pace. Purse $300.

Friday, Sept., 24.

No. 17.—2:20 class trot. Purse $300.
No. 18.—2:40 class trot. Purse $200.

CONDITIONS.

In all running races $50 to second, $25 to third horse. Entrance fee 10 per cent. All races will be over-night events. Six to enter, three to start. Caps and jackets of distinct color must be named in entries and worn in races. California State Agricultural Association rules to govern.

TROTTING AND PACING.

Purses divided into four moneys—50, 25, 15 and 10 per cent. National Trotting Association rules to govern. Entrance 10 per cent. Six entries required to fill, but the Association reserves the right to close with a less number and deducting a proportionate amount of the purse. Entries close September 16th.

For catalogues or other information address

J. F. EMMITT. Secretary.

C. C. POWNING, President.

RENO DRUG COMPANY,

CORNER VIRGINIA AND SECOND STREETS, (WEST SIDE.)

Pure Drugs and Chemicals, Patent Medicines, Toilet Articles, Perfumes

DRUGGISTS' SUNDRIES, CIGARS.

Pure Wines and Liquors for Medicinal Purposes.

PRESCRIPTIONS COMPOUNDED DAY AND NIGHT

Night Bell on Side Door.

COUNTRY ORDERS WILL RECEIVE PROMPT ATTENTION.

It Does Not Pay

to be too economical, when your health is at stake. You cannot afford to buy drugs and medicines costing less than we are asking and we cannot afford to go a penny lower than the price we charge. Prescriptions compounded by skilled pharmacists only at

Wm. Pinniger's Pharmacy

M. NATHAN'S PRICE LIST

for Fall and Winter Trade.

Men's Heavy Ulsters from	$6 00	upwards
Men's Black Beaver Overcoats from	7 50	"
Men's Blue Beaver Overcoats from	7 50	"
Boys' and Children's Overcoats from	2 50	"
Men's Black Clay Worsted Suits from	9 00	"
Men's Black Clay Worsted Frock Suits from	13 50	"
Men's All Wool Suits from	5 50	"
Youths' All Wool Suits from	5 00	"
Boys' All Wool Suits from	1 50	"
Men's White Shirts	90	each
Men's Linen Collars	12½	"
Men's Overalls (Heavy)	50	"

A full line of San Jose Woolen Mills Blankets and Flannel Goods.

A large line of Buckingham & Hecht Boots and Shoes.

Call and see me and be convinced that my prices are the lowest in Reno.

M. NATHAN,
Pioneer Clothing House,
Virginia St. Reno Nev

Mail Orders Promptly Filled

NEWSPAPER ARCHIVE®

NEVADA STATE JOURNAL

PRICE OF DAILY JOURNAL.

FIFTEEN CENTS PER WEEK

Delivered by Carrier.

WEDNESDAY, SEPTEMBER 22, 1897.

BREVITIES.

Water pipe laid cheap by Lange & Schmitt.

Window glass cut all sizes at Lange & Schmitt's. *

Mrs. Mates of Hawthorne arrived from the west last evening.

Crockery, glassware, tinware and agateware lower than ever at Lange & Schmitt's. *

Ruhstaller's Gilt Edge beer at the Wine House also all kinds of fancy and mixed drinks.

A few more days is left for fishermen before the law prohibiting the catching of trout goes into effect.

The Riverside is prepared to accommodate any kind of a crowd and on the most reasonable terms.

The bicycle races at Carson on Sunday proved a drawing card. Peiper made a five mile run in 13:35½.

A telephone line is in course of construction between Ely and Eureka and the work is progressing rapidly.

Block & Clausen of the Washoe Lunch Counter are serving excellent meals at most reasonable prices.

Universal cook and heating stoves, and cheaper grades sold at cost to reduce stock at Lange & Schmitt's. *

Archbishop Riordan of San Francisco was a passenger on No. 3, eastbound overland yesterday afternoon.

The Monarch and Louvre are popu- resorts and the management endeavor to please. Pabst beer is the specialty.

A McCloud river trout weighing nine pounds was caught in the Truckee on Monday by a Chinaman. The celestial was very proud of his prize.

The lunches at the Granite Saloon cannot be excelled and the beer is served ice cold. A choice stock of wines by the bottle or gallon. *tf

H. Riter will receive five dozen tamales this morning from Knapp & Street, said to be the best manufactured, which he sells at 15 cents each. Call early.

Commander Booth-Tucker of the Salvation Army was a passenger East yesterday. He will visit the proposed colony lands of the Salvation Army near Ogden.

W. T. Sharp, the piano-tuner and repairer is expected to arrive in a few days. Anyone requiring his services can leave orders at C. J. Brookins. See 50 cent advertisement.

The east-bound passenger due here Monday evening arrived yesterday afternoon at 2 o'clock sixteen hours late, the delay being occasioned by the fire in the snow-sheds.

The Granite Saloon is a quiet and pleasant place of resort. Cool beer is a specialty. Choice wines are sold by the gallon or in quantities desired also liquors of all kinds. *tf

A dispatch from Washington announces the departure of Senator Stewart for the West. He will stop over at Denver and Salt Lake and will probably arrive here next week.

The Combined Harvester Works at Stockton, one of the most valuable manufacturing plants in that city was destroyed by fire Monday morning. The loss is estimated at $100,000.

The V. & T. R. R. Company will run no specials during this week, but a $2 50 round trip rate has been made from Virginia good on all regular trains from Sept. 21st to 26th inclusive.

C. Novacovich will handle the Kane Brothers' of Coloma, Cal., celebrated fresh fruits. Ladies who contemplate putting up fruit for the Winter will do well to call and order their supply. tf

The Nevada Press Association will meet here to-day. The hour is named at 10 o'clock, but it is quite probable that the meeting will be delayed until after the arrival of the V. & T. local.

Call at Muller & Stumpf's Pabst agency for fine California and imported wines for family and medicinal purposes. Sherry, port, muscatel, angelica and all dry wines by the gallon. Open every day until 8 o'clock. tf*

The JOURNAL is in receipt of a complimentary ticket to the District Association No. 1., fair to be held from Sept. 26th to Oct. 2, inclusive. An excellent program has been arranged and the week's racing will be very interesting.

H. J. Thyes' lunches each day and his tamales at night are attracting especial attention this week and he can hardly fill his orders. He has the latest fancy and mixed drinks and his A. B. C. beer is not equalled by any other brand.

S. Emrich has just finished getting in all of his fall stock in dress goods, blankets, underwear, etc. Having succeeded in securing his stock before the Dingley bill went into effect, he saved the new duties on many of his goods and consequently gives his customers the benefit, by low prices. *tf

Father Henneberry Dead.

Rev. Father Henneberry, the missionary priest who conducted a mission at the Catholic Church here some weeks ago, died at Virginia Sunday evening after a lingering illness. He was stricken with paralysis last month and for a time it was thought he would recover but a relapse a few days ago proved fatal.

THE FAIR.

The Second Day at the Track Showed a Marked Improvement.

Yesterday showed a much better attendance at the track, although not as large as the excellent program justified. Owing to the limited display of cattle the stock parade was postponed until Thursday. The delay of the trains by the fire on the mountains also prevented some stock from arriving, particularly some trotting horses that were expected.

The first race on the program was a handicap dash of one and one-quarter miles. Drummer, Onti Ora, Manzinella, Alliance, Trix and Crooks were the entries.

Pools sold field choice at $10, Onti Ora $6 and Drummer $5, but there was little betting. The boys were very backward, but whether from caution or lack of funds it was hard to determine. A few Paris mutuals were taken, but the sellers had to dwell considerably to make even the few that were sold go

The race was a spirited one owing to the number of horses and was won by Onti Ora, Drummer second and Manzinello third. Time, 2:13¾.

Miss Dyson of Sierra Valley rode Crooks and was quite an attraction.

The second event was a selling race one-half mile and repeat, between Baleric, Silver State, Carter D, Durango, Iron Heart, Todhunter, Tom R and Lucky Dan.

Durango sold favorite for $10 against the field for $8 with good betting and some enthusiasm. Durango took the first heat in 50, Lucky Dan second and Baleric third.

Durango still held choice in the pools and the same life among the players was manifest as before the first heat. On the second heat Silver State came to the front, apparently taking the heat easily in 50½, Iron Heart second, Lucky Dan third. The three leaders the first heat turned up trailers in the second and the boys concluded that it was no man's race and betting became lively, but Durango held as choice. The boys who stood by the favorite fell hard, as Silver State took the heat and race in 49, Durango second, Lucky Dan third. The race was a good one all through and kept the crowd guessing and the short enders were jubilant over their scoop.

Between the two running events the Indian pony race was introduced with twenty-two starters and one dog. At the signal the ponies and riders, the latter wildly gesticulating and urging the ponies, came down the track, much to the amusement of the spectators, and were soon strung out for nearly a mile. The time given for the first horse was 2:13 and the last ten minutes. The race was given to Kickmore Bill, Stopcock Pete second, Dan McIntosh third. The dog flew the track and did not come under the wire and was ruled out.

TIPS.

The bike races will begin to-day promptly at 11 o'clock.

There will be many interesting features at the track to-day.

The Indian boys' band will be an attraction to-day.

Exhibits are being placed in the Pavilion rapidly and everything will be in shape this evening.

The children's play ground at the Pavilion will attract the little folks. There are hobby horses, tricycles, wagons, swings and games in profusion.

Punch and Judy at the Pavilion. It is great. The youngsters go wild with delight.

Dancing will be a feature at the Pavilion every evening.

Hastings' splendid band is worth hearing and the price of admission to the Pavilion cannot be better expended.

There was a fair attendance at the Pavilion last evening and the children had a merry time.

To-day will be recognized as University Day at the Fair.

State Treasurer Westerfield was a spectator at the track yesterday.

To-day's Program.

The bicycle races will commence promptly at 11 o'clock and continue until the several events are finished.

There will be several short races, flying and standing starts, half mile and mile contests. Ladies, gentlemen, boys and girls will have opportunity to go for elegant and useful prizes. The bicycle races will be under the management of the Reno Wheelmen.

Trotting races will be the feature of the afternoon The first will be for the 2:40 class trotters and pacers, purse $200, three moneys. The entries are Max Swishers's "Arro," Ferrel and DeBare's Peggy, Leeper's Wilfred L., Peterson's Orphan Dick, Lauman's Grover, Cunningham's Princess Wilkes.

The second race is for trotters and pacers, purse $200, three moneys. Entries: Allen's Belle Madison, Gaffett's Munyon, Shabel's Bonnie Belle, Grant's Cameo L.

Other attractive features will be sandwiched in on the program if the time and circumstances will permit.

For the School Children.

Thursday will be Public School Day at the track and the Trustees have decided to give the children a vacation for that day. Arrangements regarding admission will be made by the Fair Directors and the arrangement will also include the Pavilion in the evening. President Powning will have additional attractions at the Pavilion for that evening especially for the school children.

The announcement will be made in the several departments of the public school to-day, so that the children will thoroughly understand what will be necessary for them to do in order to secure their tickets.

Royal makes the food pure, wholesome and delicious.

ROYAL BAKING POWDER

Absolutely Pure

ROYAL BAKING POWDER CO., NEW YORK.

THE ELLEFORDS IN COMEDY.

To-night "The Runaway Wife" Will be Presented.

The business of the Elleford company promises to even exceed that of last year's engagement. Last night the house was filled both up and down stairs. Every seat was taken and many stood up during the whole performance.

The company appeared in "Mrs. Partington And Her Son Ike," a very funny comedy. There was not a serious line in the whole play and the humor was of that sparkling kind which invariably catches an audience from the first. The cast proved themselves as clever in this kind of work as they have been in the more serious lines of the melo-drama. Mr. Elleford in the title role was an irresistible funny Mrs. Partington, and Miss Norton, as Ike, proved to be all that could be expected in that character. The others were good.

In the last act the sliding stairs caused a universal burst of merriment, which was especially hearty and prolonged in the gallery. Mrs. Partington descent was a combination of grace and awkwardness which even the old folks could not resist.

To-night the company will appear in "The Runaway Wife," a very pretty play, introducing a clever plot and some beautiful lines. Mr. Elleford regards it as the prettiest of his repertoire.

Little Lizette Hoskins of this city will play the child's part.

The Carson *News* in speaking of the "Runaway Wife" says: "Those who witnessed the pretty drama were enthusiastic in their applause and compliments were worthily bestowed. The performance could safely be described as the best ever seen in the city at popular prices.

"Mr. Elleford has selected a variety and excellent repertoire of plays, each differing from the other to an extent that affords a complete change every night. 'The Runaway Wife' was not like any of the preceding plays and it is a beautiful story told in a masterly manner. The principal feature upon which the story hinges is a pathetic separation of a loving husband and wife, who finally are joined together again. The moral is good and the sad portions appeal directly to one's heart."

THE INDIAN SCHOOL BAND.

It Appears at the Track and Entertains the Audience.

The Indian School Band arrived from Carson yesterday morning and will remain until to-morrow. The organization numbers twenty-two members, nineteen of whom are here in charge of Mr. Al Smith, their leader. They are a nice looking lot of boys, neatly uniformed in grey and under the most thorough discipline. They played at the track yesterday afternoon and attracted marked attention both in appearance and the rendition of the music they played.

Mr. Smith has only had charge of them a short time, but in the brief period allotted to him they have made a great improvement and Mr. Smith says that he is really surprised at their aptitude for music and the quick perception they have of the proper expression and understanding of their several parts.

The instrumentation of the band is as follows: John Brown, solo b flat cornet; John Mack, first b flat cornet; Joseph Johnson, e flat cornet; Albert Coffin, flugle horn; John P. Jones, first b flat clairionette; Charles Hick, second b flat clarionette; John Howe, piccolo; Dick Jack, Solo alto; John Frank, first alto; John Moore, second alto; Charles Richard, trombone; George Minkey, first tenor; Charles McKee, second tenor; Raleigh Jones, euphonium; George Washington, b flat bass; John Minkey, tuba; Tiffury Bender, snare drum; Sam Dandy, base drum; Edward Hicks, cymbals.

Mr. Smith says that it is expected to increase the membership of the band to thirty pieces in the near future and introduce several new instruments not usual in interior musical combinations.

The Indian boys will play at the track to-day and probably at the Pavilion this evening and no one should miss hearing them.

Furniture For Everybody.

Donnels & Steinmetz are without question the furniture men of Reno. They are prepared and have the stock in their store for purchasers to select from, not only to furnish an ordinary household apartment, but the fact that they have furnished the Riverside annex and Webber Lake Hotels demonstrates beyond question their ability to furnish any kind of a house, large or small. Their prices rre most reasonable and visitors will profit by calling at their store in the Investment Company's new building, corner of Second and Sierra streets.

THE WALTHER-NEXT RECITALS.

Subscription List Still Open and Its Success Assured.

The local committee have met with unusual success in working a subscription list of patrons, considering the limited time that has been at their disposal for canvassing the city, and the number of men found absent from their usual place of business or abode and although the coming of the company is practically assured, yet in order to make success doubly sure and to enable those who have not been seen to secure the privileges accorded to advanced subscribers, the subscription list will remain open at Lake's bookstore until to-morrow (Thursday) evening at 8 P. M.

The committee trust that everybody will recognize the advantage of becoming subscribers to the advance list and thereby providing for the number of tickets desired for the most unique musical and literary treat of the day. The subscription list so far secured—and it would have been much larger but for the reasons above mentioned—will be published to-morrow.

AN ATTRACTION.

A Model of the Ferris Wheel in Operation.

Roy Reese, the ever obliging clerk at Hodgkinson's drug store, has demonstrated that he is possessed of mechanical ideas of a superior character, by the construction of a model Ferris wheel which is now on exhibition in Mr. Hodgkinson's window. Roy has planned and executed every detail of this advertising novelty and, in fact, made it with his own hands and during the week he proposes to demonstrate its utility as an attraction by changing its dress from "Trib" to soap and then to perfumes, tooth powders and numerous articles that Mr. Hodgkinson has for sale.

The wheel is run by a water motor under the window that is a novelty of itself and the whole apparatus is complete. It is no cheap clock affair that takes one man's time to wind up and keep going. Roy simply turns the water on and the machine will run as long as there is any water in the reservoir.

An Extensive Business for Sale.

On account of various matters in which he is interested demanding so much of his attention, R. H. Cowles finds that he cannot devote the proper amount of time to his Grocery Business at Wadsworth and hereby announces he will sell the building at Wadsworth in which is located his General Merchandise Store, the lot on which it stands, a large fire-proof cellar, the stock of goods on hand, the good will, etc. The goods are all fresh, nothing shop worn. The business is a prosperous one and the only reason for selling is to enable Mr. Cowles to give all of his time to other industries in which he is engaged. Wadsworth is the best business town in Nevada to-day and this opening offers a splendid opportunity for some good man to locate in Wadsworth. Call on R. H. Cowles at his store. aug26mo1

The Viavi Work.

In no way can we do more good than in restoring the sick to health. This Viavi will do, if in intelligently used.

Have you stomach trouble? Use our Tabloids.

Have you piles? Use our Sano.

Have you catarrah? Use our Catarrah Remedy.

Are you weak and all run down? Use Viavi.

Come and see me and I will fully explain the use of all of our remedies.

MRS. B. E. HUNTER,
tf Fourt h Street.

Wines! Wines! Wines!

A. T. Dormio & Co., opposite the depot, have just received a large consignment of wines which will be sold at a 25 per cent reduction. They are of Santa Clara and Santa Rosa vintage and are of the purest quality. Just the thing for medicinal and family use. Read the list: Zinfandel, Maderia, Angelica, Tokay, Port, Sherry, Catawba, Claret, Reisling and others, also imported Italian wines and grape brandy. *tf

SHORT MISCELLANY.

A turtle crept into the feed pipe of a planing mill plant of Henderson, Hull & Co. at Montgomery, Lycoming county, Pa., and caused a shutdown for half a day.

Suits have been instituted in both Philadelphia and Pittsburgh to test the constitutionality of the recent law taxing unnaturalized male laborers three cents a day.

The old elm tree in Anderson, Ind., under which President Van Buren was dumped out of the stage coach into the mud as a joke has been cut down to make room for improvements.

Green Bank, Pa., boasts of the oldest grain bag. It is owned by Josiah Hummel, is of the old homespun make and was formerly owned by his great-grandfather. It is dated 1818, and is without a rent.

Vanity Fair, one of the leading society journals, declares that the London season just at an end has been remarkable for bringing into prominence "the intemperate habits of society." It proceeds to say that "the women are as bad as the men."

One queer result of the search for the murderer of Guldensuppe in New York before the name of the victim was known was to develop the fact that there were at the time 72 persons mysteriously missing from home in that city.

Miss Helen Hay, daughter of the American ambassador to the court of St. James, who has proved a decided social success in London, is said to have inherited from her talented father an ability to write poetry.

THE

PALACE DRY GOODS AND CARPET HOUSE.

SPECIAL THIS WEEK

200 Pairs Tan, Grey and White, Soft and Downy Blankets, Full Size, at 75 Cents Each.

75 Large Size Comforters, Filled With Fair Quality Cotton and Covered With Comforter Print, at 75 Cents Each.

We are approaching cold weather and it behooves us to prepare for it. This is a splendid opportunity to do so at a small outlay on money.

COUNTRY ORDERS RECEIVE PROMPT AND CAREFUL ATTENTION.

The Palace Dry Goods House

FALL & WINTER!

Men's Ctothing!
Boys' Clothing!

Many new styles in Men's Boys' and Youths' Clothing at

S. JACOBS'

The Leading Clothier.

All cleverly tailored and right up to date in either Style, Quality or Price.

MEN'S Overcoats, Ulsters, Macintoshes
BOYS' Coats and Ulsters,
CHILDREN'S Cape Overcoats.

IN FACT The finest, largest and choicest assortment ever placed on the shelves in the city of Reno.

FURNISHING GOODS. A large and choice variety of Woolen Underwear, Fancy Bosom Shirts, Golf Shirts; many new novelties in

NECKWEAR, HOSIERY, HANDKERCHIEFS.

HATS AND CAPS. Many new styles in "Fedoras," in the following colors: Black Brown and Green. A big line of Men's and Boy's Golf Caps.

BOOTS AND SHOES For Men, Boys and Children.

RUBBER GOODS. Consisting of Knee Boots, Hip Boots, Men's Snag-proof Boots, Overshoes, Sandals, Felt Boots and Arctic Socks.

TRTNKS AND VALISES.

The entire line is RIGHT FROM THE FACTORY.

Those desiring a Good Quality of First-class Clothing will save money by calling on S. JACOBS, The Leading Clothier, Cor. Virginia St. and Commercial Row.

Mail orders will receive prompt attention.

REMEMBER,

That We Can Save You Money

If You Buy From . .

R. HERZ,

THE JEWELER

GRAND ADVANCE SALE

—OF—

Fall and Winter Goods in Foreign and Domestic Patter n.

EXQUISITELY NEAT AND NATTY PATTERNS

DRESS GOODS, NEWEST TRIMMINGS.

PRICES DOWN, CANNOT BE BEAT.

Sol. Levy.

NEWSPAPERARCHIVE® NEWSPAPERARCHIVE®

PROFESSIONAL CARDS

W. T. E. WARREN, M. D.

Physician and Surgeon.

OFFICE NEVADA BANK BUILDING

RENO, NEVADA

HOURS:—9:30 to 11:30 A. M. 2 to 5:30 P. M.

RESIDENCE—Corner Second and Stevenson street.

CHAS. A. COFFIN, D. D. S.,

—DENTIST.—

OFFICE—Investment Building over O. J. Brookins' store, Virginia street, Reno, Nevada. aug8tf

S. C. GIBSON, M. D.

PHYSICIAN AND SURGEON,

Obstetrician and Gynecologist.

OFFICE—Eureka Block, Virginia street.

OFFICE HOURS—8:30 A. M. to 12 M., 1 to 4, and 7 to 9 P. M.

RESIDENCE—Stevenson street.

☞ Office and residence on Nevada Telephone Circuit. 5-7tf

T. V. JULIEN. THOMAS WREN,

WREN & JULIEN,

ATTORNEYS AND COUNSELLORS AT LAW.

Will Practice in all Courts. Probate practice and business settlements a specialty.

☞ OFFICE Eureka Block, Virginia St.

F. J. PETERSEN, M. D.

SPECIALIST.

Chronic and nervous diseases; diseases of the mind, head, throat, lungs, stomach and liver; lost manhood, general debility and female diseases a specialty. General office practice. Consultation free.

OFFICE.—Second street, new Investment building, rooms 10 and 11, Reno, Nevada.

HOURS.—9.30 to 12 A. M. and 2 to 5 P. M.

BERTHA W. PETERSEN,

GRADUATE OPTICIAN, at the office of Dr. F. J. Petersen every Tuesday and Friday from 2 to 5 P. M. All defects of vision corrected by the most approved method known to science 1-29tf

T. B. HOLMES, M. D.

(Successor to Drs. Phillips.)

PHYSICIAN AND SURGEON.

OFFICE—Rooms 3 and 4, Nevada Bank Building

HOURS—8 to 9 A. M.; 1 to 3 and 6.30 to 7.30 P. M. Reno, Nevada.

KATHERINE FEE, M. D.,

Physician and Surgeon.

GEORGE FEE, M. D.,

Specialist.

Eye, Ear, Nose and Throat.

Rooms 1, 2 and 3, Investment Company's new building.

WM. WEBSTER,

ATTORNEY-AT-LAW

RENO, NEVADA.

OFFICE—First National Bank Building, upstairs. jan

FRANK H. NORCROSS,

ATTORNEY-AT-LAW.

Will practice in all the Courts of the State.

OFFICE—Room 5, Bank of Nevada Building, Reno, Nevada, ap21tf

H. J. WARDLAW, D. D. S.

—DENTIST.—

GRADUATE OF THE PENNSYLVANIA College of Dental Surgery Philadelphia.

OFFICE—New Investment Building.

ALFRED CHARTZ.

ATTORNEY-AT-LAW.

CARSON CITY — — — NEVADA

oc4

J. POUJADE,

ATTORNEY-AT-LAW,

CARSON, NEV., BOX 482.

Practices in all the State and United States Courts.

Land Office business transacted jy25tf

For Fresh Milk

—CALL ON

White & Steele.

MILK delivered to any part of the city morning or evening.

The cleanliness of Their dairy and surroundings is their pride.

GIVE THEM A TRIAL

5-18-tf.

NOTICE TO CREDITORS.

IN THE SECOND JUDICIAL DISTRICT Court, for Washoe County, State of Nevada

In the matter of the Estate of Caroline B Norcross, Deceased.

Notice is hereby given that the undersigned, was, on the 20th day of August, 1897, duly appointed by the District Court of the Second Judicial District of the State of Nevada, in and for Washoe county, Executor of the estate of Caroline B. Norcross, deceased.

All claims against said deceased must be filed with the necessary vouchers, with the Clerk of the said above entitled Court, within sixty days after the first publication hereof.

Dated August 21st, 1897.

GEO. E. PECKHAM, Executor of Said Estate.

S. ARMAN S. H. ROSENTHAL

ROSENTHAL & ARMANKO,

Have a Large and Fresh Stock of

Cigars, Tobaccos, Pipes,

Notions, Stationery, Toilet Articles

NEAT CLUB ROOMS ATTACHED

Commercial Row, Reno, Nev.

CARSON

Exchange Hotel

D. CIRCE,

LANDLORD AND PROPRIETOR.

Opposite the Railroad Depot Carson, Nevada.

Most convenient for Travelers, Visitors, or Residents

CHARGES TO SUIT THE TIMES.

Nice Comfortable Rooms and Bed 25 and 50 Cents.

FIRST-CLASS HOTEL TABLE,

MEALS - - - 25 Cents.

Mrs Circe Personally Supervises the Cusine.

Commodious Reading Room and Bar, well provided with the Best of Everything

Fine Cigars a Specialty

Everybody Should Know Circe and Circe's Popular Hotel.

STEAMBOAT SPRINGS,

— MUD BATHS A SPECIALTY :—

THE BATHS

At this Famous Resort have recently been renovated and are now in the best of condition.

THE BAR

At the Hotel is supplied with none but the best and purest of wines, liquors and cigars.

CHICKEN DINNER,

Every day in the week at 50 cents Particular attention to families. Dinner gotten up for picnics and parties to order

Terms $8 to $14 Per Week.

MRS. FLORA L. MORRIS - - - PROP.

BECKWITH HOTEL,

PLUMAS COUNTY, CAL

Marra & Laffranchini, Props.

First-Class Accommodations For Families

Fine Wines and Brandies, Claret and White Wine

50 Cents per Gallon.

Low rate given at Wholesale

Also Fine Sherry and Port Wine

Winery and Distillery at Gilroy

P O. Box 23, GILROY Cal

se3tf

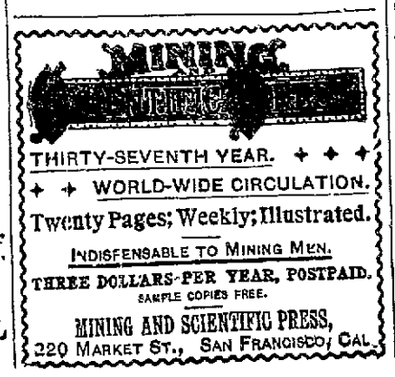

ELECTION NOTICE.

UNDER AND BY VIRTUE OF THE AUthority of that certain Act of the Legislature of the State of Nevada, entitled "An Act to incorporate the Town of Reno," approved March 8th, 1897,

NOTICE IS HEREBY GIVEN

That on Thursday, the seventh (7th) day of October, A. D 1897, a special election will be held in the different Wards of the City of Reno, Washoe county, Nevada, at which election there will be submitted to the qualified electors of the said City of Reno, as shown by the last preceding official registration, the question as to whether the City Council, of the City of Reno, may issue the bonds of the City of Reno, in the amount of one hundred and thirty thousand (130,000) dollars, payable in equal annual installments between and including the sixth and the twentieth years from the date of issuance, bearing interest at the rate of six per centum payable annually, both principal and interest payable at maturity at the office of the City Treasurer of the City of Reno, for the purpose of procuring water and the erection of water works for the City of Reno, either within or without the corporate limits of the said City of Reno, as may be deemed most advisable by the said City Council.

Also the question as to whether the City of Reno may issue bonds of the City of Reno in the amount of twenty thousand (20,000) dollars, payable in equal annual installments, between and including the sixth and the twentieth years from the date of issuance, bearing interest at the rate of six per centum payable annually, both principal and interest payable at maturity at the office of the City Treasurer of the City of Reno, for the purpose of establishing an electrical light plant, for lighting the streets and houses of the said City of Reno.

At the said special election the different propositions included in the said questions will be submitted to the said electors in the form following, to-wit,

1.—Shall Reno be bonded in the sum of $130,000 for the purpose of procuring water and erecting water works?	YES.	
	NO.	
2.—Shall such bonds be payable in equal annual installments between and including the sixth and twentieth years from their date of issuance together with interest at the rate of six per cent per annum, payable annually at their maturity at the office of the City Treasurer of Reno?	YES	
	NO.	
3.—Shall Reno be bonded in the sum of $20,000 for the purpose of establishing an electric light plant?	YES	
	NO.	
4.—Shall such bonds be payable in equal annual installments between and including the sixth and the twentieth years from their date of issuance, together with interest at the rate of six per cent per annum payable annually, at their maturity at the office of the City Treasurer of Reno?	YES.	
	NO.	

At the special election the polls will be open at eight o'clock A. M. and will continue open until six o'clock P. M. excepting that not more than one hour for recess may be taken at any time before four o'clock P. M upon proclamation thereof being made.

At the said special election the ballots to be used will be furnished to the electors by the election boards and will conform in design as nearly as practicable to those required by the laws of Nevada at general elections.

At the said special election the polls, inspectors and clerks will be as follows to-wit.

FIRST WARD—Polls at Court house Inspectors I. N. Bakeless, Thomas Withered, and Sam Mozingo. Clerks: R. R. Crawford and S. W Upson.

SECOND WARD—Polls at Sessions' house, corner Second and West Streets. Inspectors: L L Crocket, I. B Marshal and T. P. Bradshaw. Clerks, O H. Perry and John Robb.

THIRD WARD—Polls at J M. McCormack's marble works Inspectors: C J. Kienast, J. Vetters and M. S. Stevens. Clerks: W. S. Beard and A. L Longley.

FOURTH WARD—Polls at Engine House. Inspectors: A. G Fletcher, Dan O'Keefe, and L A. Blakeslee. Clerks Wm Webster Jr., W. A. Fogg.

FIFTH WARD—Polls at Odd Fellows Building, Chestnut Street. Inspectors: John Bowman, E B. Coffin and E. W. Higgins, Clerks: S Williams and Fred Morrill.

By order of the City Council of the City of Reno

R S. OSBURN, President

F. B. PORTER, Clerk.

Reno, Nevada, September 13th, 1897.

SUMMONS.

IN THE SECOND JUDICIAL DISTRICT Court of the State of Nevada in and for Washoe county.

The State of Nevada sends to Dan Wm. Taylor greeting:

You are hereby required to appear in an action commenced against you as defendant by Mrs. Dan Wm. Taylor as plaintiff in the Second Judicial District Court of the State of Nevada, in and for the county of Washoe, and answer the complaint therein with ten days after the service on you of this summons (exclusive of day of service), if served in said county, or twenty days if served out of said county, but within said district, and in all other cases forty days; or judgment by default will be taken against you according to the prayer of said complaint The action is brought to obtain a decree dissolving the bonds of matrimony heretofore and now existing between the plaintiff and defendant, upon the grounds that the defendant did on or about the —— day of June, A. D 1897, commit adultery with one Myrtle Ostreicher at the town of Elko, county of Elko, and State of Nevada, and upon the further ground that the defendant did on or about the —— day of June, A. D 1897, commit adultery with one Emma Gleason at the town of Elko and State of Nevada, and on the further ground that defendant did, between the said —— day of June and the commencement of this action, on divers days and times, commit adultery with the said Myrtle Ostreicher in the city of Salt Lake, county of ———, and State of Utah, and on the further ground that defendant did, on divers days and times between said —— day of June and the commencement of this action, commit adultery with the said Emma Gleason, at the town of Ogden, county of ———, and state of Utah, and that plaintiff be decreed to be restored to her maiden name, Emma Fraseur. All of which will more fully appear from the complaint, which is on file in the office of the Clerk of said Court, at Reno, in said county, and to which you are especially referred And you are further notified that if you fail to appear and answer said complaint, the said plaintiff will apply to the Court for the relief demanded.

(SEAL) In testimony whereof, I have hereunto set my hand and affixed the seal of said Court, at Reno, this 28th day of August, A. D. 1897,

F B. PORTER,

Clerk of the Second Judicial District Court of the State of Nevada, in and for Washoe county.

J. A. BONHAM, Deputy. 9 6w

SUMMONS.

IN THE JUSTICE COURT OF RENO Township, in and for the County of Washoe, State of Nevada.

The State of Nevada sends greeting to Domineco Poretti—

You are hereby summoned to appear before me, at my office, in Reno Township, in the County of Washoe, on the 4th day of November, A. D. 1897, at 10 o'clock A. M., to answer upon the complaint of C. G. Columbo, who sues to recover judgment against you for the sum of $110, alleged to be due upon your promissory note, said note bearing date March 20th, 1894, for $100, bearing interest at the rate of 6 per cent per annum, said note being filed and constitutes a part of said complaint; all of which will fully appear from the complaint on file. And you are further notified that judgment will be taken against you for said amount, together with costs and damages, if you fail to appear and answer.

To the Sheriff or any Constable, greeting. Make legal service and due return thereof.

Given under my hand this 18th day of August, A. D 1897.

J. J. LINN, Justice of the Peace of Said Township.

aug17w8

CITY ORDINANCE.

No 49.

THE CITY COUNCIL OF THE CITY OF Reno do ordain as follows:

Section 1 From and after the 1st day of April, 1897, the salary of the County Clerk of Washoe county, as ex-Officio City Clerk of the City of Reno, shall be twenty dollars per month, to be allowed and paid as other claims against the city of Reno.

Adopted and passed by the City Council May 10, 1897.

R. S. OSBURN, President of the City Council.

Attest: F. B. PORTER, City Clerk. 5-12tf

AROUND THE OLD WORLD.

Two young men were frozen to death in Tyrol in the last weeks of June.

Frogs have been raining down in thick showers on Bizerta, in Tunis. The largest were the size of a man's thumb.

Franchetti, the banker composer, is building an opera house at his country seat, where he can have his own works performed without subjecting them to the judgment of managers.

Italy is puzzled over the prohibition by the censorship of the performance of Lonizetti's "La Favorita" at Turin and of Rossini's "La Cenerentola" at Naples during the recent visit to those cities of the prince and princess of Naples.

A chime made of 18 bronze tubes arranged in two parallel rows and struck by hammers working from a keyboard has been set up in the town hall of Levallois - Perret, near Paris. The tubes vary in length from 4½ to 9 feet and in weight from 57 to 100 pounds.

Rabelais' birthplace at Chinon, or rather the site of the apothecary's shop where he was born, has been discovered by M Grimaud, a French antiquary, and the house standing there, 17 Rue de la Lamproie, will be marked by a tablet. The shop was replaced by a tavern, and that in its turn by a tennis court.

The Theater International, founded in Paris by Mme. Ratazzi de Rute, Francisque Sarcey and others, and of which M. Got, late of the Comedie Francaise, is director, will present Tirso de Molina's "Seducer of Seville," Torrilla's "Don Juan Tenorio," and the duke of Rivas' "The Force of Fate" during the next winter.

A strange coffin, said to be intended for a British admiral of the fleet, is on exhibition at Liverpool. It is in the shape of a double-ended lifeboat, seven feet long, and painted with white portholes like an old-fashioned battle ship. It is fitted with life lines, oars and a rudder, and is made seaworthy in every respect.

Considering the reports of gold discoveries which come from at least three of the four western points of the compass, the whole western hemisphere is under suspicion of being infected with a Klondike microbe.—Pittsburgh Dispatch.

SUMMONS.

IN THE SECOND JUDICIAL DISTRICT Court of the State of Nevada, in and for Washoe county

The State of Nevada sends to Emma Peterson Greeting:

You are hereby required to appear in an action commenced against you as defendant by J. E. Peterson as plaintiff in the Second Judicial District Court of the State of Nevada, in and for the County of Washoe, and answer the complaint herein within ten days after the service on you of this summons (exclusive of the day of service), if served in said county, or twenty days if served out of said county, but within said District, and in all other cases forty days; or judgment by default will be taken against you according to the prayer of said complaint. The action is brought to recover judgment and decree of this Court dissolving the bonds of matrimony heretofore and now existing between you and said plaintiff, upon the ground of willful desertion for a period of more than one year, to wit: ever since on or about the 8th day of November, 1895, and against his will, wish or consent

All of which will more fully appear from the complaint, which is on file in the office of the Clerk of said Court, at Reno, in said county, and to which you are especially referred. And you are further notified that if you fail to appear and answer said complaint, the said plaintiff will apply to the Court for the relief demanded.

In testimony whereof, I have hereunto set my hand and affixed the Seal of said Court, at Reno, this 18th day of September, A. D 1897

WREN & JULIEN, Attorney for Plaintiff.

s21w6

Truckee Lodge, No. 14. I. O. O. F.

TRUCKEE LODGE, NO. 14, I. O. O. F., meet in their new hall in Clough & Crosby's building, Second street, Reno, Nevada, every Wednesday evening at 8 o'clock. Punctual attendance of members is requested. Sojourning brothers in good standing are cordially invited to attend

W S. DABNEY, N G

M. FREDRICK, Recording Secretary

Amity Lodge, No. 8, K. of P.

THE REGULAR MEETINGS OF AMITY Lodge, No. 8, Knights of Pythias are held in Pythian Hall New Investment Building every Tuesday evening commencing at 7:30 o'clock sharp. All knights in good standing are fraternally invited to attend By order of the Chancellor Commander

S. J. HODGKINSON K. of R. & S

4-1tf

Attention,

Farmers and Builders

LUMBER, BUILDING MATERIAL AND WOOD.

First-class Lumber for fencing, building materials, etc., at

$9 Per 1000

At the Mill, two and a half miles west of Verdi.

A Good Road All the Way.

The best of terms offered in all cases.

Address

LAHERTY & MITCHELL,

sep12m2 VERDI, NEV.

NEWT BAKELESS.

—DEALER IN—

STAPLE and FANCY GROCERIES

FRUITS AND VEGETABLES.

Hay by the Ton, Carload or Bale.

Fine HAMS AND BACON.

Washoe County Bank building door

Money In Your Pocket

THE OLD FIVE-CENT PIECE

The price of **PIPER HEIDSIECK PLUG TOBACCO**

(CHAMPAGNE FLAVOR)

has been reduced forty per cent. These cuts show exact increase in size in the five-cent piece. Quality—always the best—unchanged. Ask for

THE NEW FIVE-CENT PIECE

LOOK!

At Some of My Prices.

Men's Nobby Suits	$4 00 and upwards
Men's Suits to Order	15 00 " "
Men's Fine Ulsters	3 30 " "
Men's Fine Shoes	1 20 " "
Boys' Knee Pants	25 " "
Hats	50 " "
Men's Fine Underwear, per suit	50 " "
Men's and Boys' Fine Overshirts	50 " "
Men's Fine Overcoats	6 00 " "
Men's Fine Wool Sweaters	1 50 " "
Boys' School Shoes, per pair	1 00 " "
Children's Brown Cheviot Reefer Suits, ages 4 to 7, inclusive.	1 35 " "
Men's Fancy Fine Worsted Suits, only	6 00 " "

I also carry a full line of Children's Fancy Suits.

Also Trunks and Valises.

☞ DONT FAIL TO GIVE ME A CALL.

H. LETER,

Commercial Row. **The Bon Ton Tailor.**

We Use Our Brain for you when you come here to buy wall paper. We are careful to show you only the patterns which will be suitable for your rooms that you wish to have papered. We will not show you a large pattern for a small room, or a small pattern for a large room. We will make your wall paper so that it will be perfectly satisfactory to you. It will be the best wall paper you ever had, and will save you money.

PORTEOUS DECORATIVE CO.

Eureka Block - - - - Reno

HAVE YOUR PRINTING

—DONE AT THE—

Journal Job Office

NewspaperARCHIVE®
NewspaperARCHIVE®